Trinity Episcopal Church

The Day of Pentecost
10:30 am
May 19, 2024

A Christian community for the realization of God's presence through worship, relationship, and outreach.

The Rev. Eileen O'Reilly
513-373-5888
60 So. Dorset Rd.
Dcs19471951@gmail.com
Office Hours: Monday through Friday 9:00 am—2:00 pm

Prelude: ***Festival Prelude on Thaxted*** by D. Pettit

Trumpet: Scottie W. Moore

Come, fire of glory gracious, bless all who trust in you;
undying flame tenacious, burn in your church anew.

Processional: ***Hail Thee Festival Day*** **H225 vss 1,2,3,4**

Please stand.

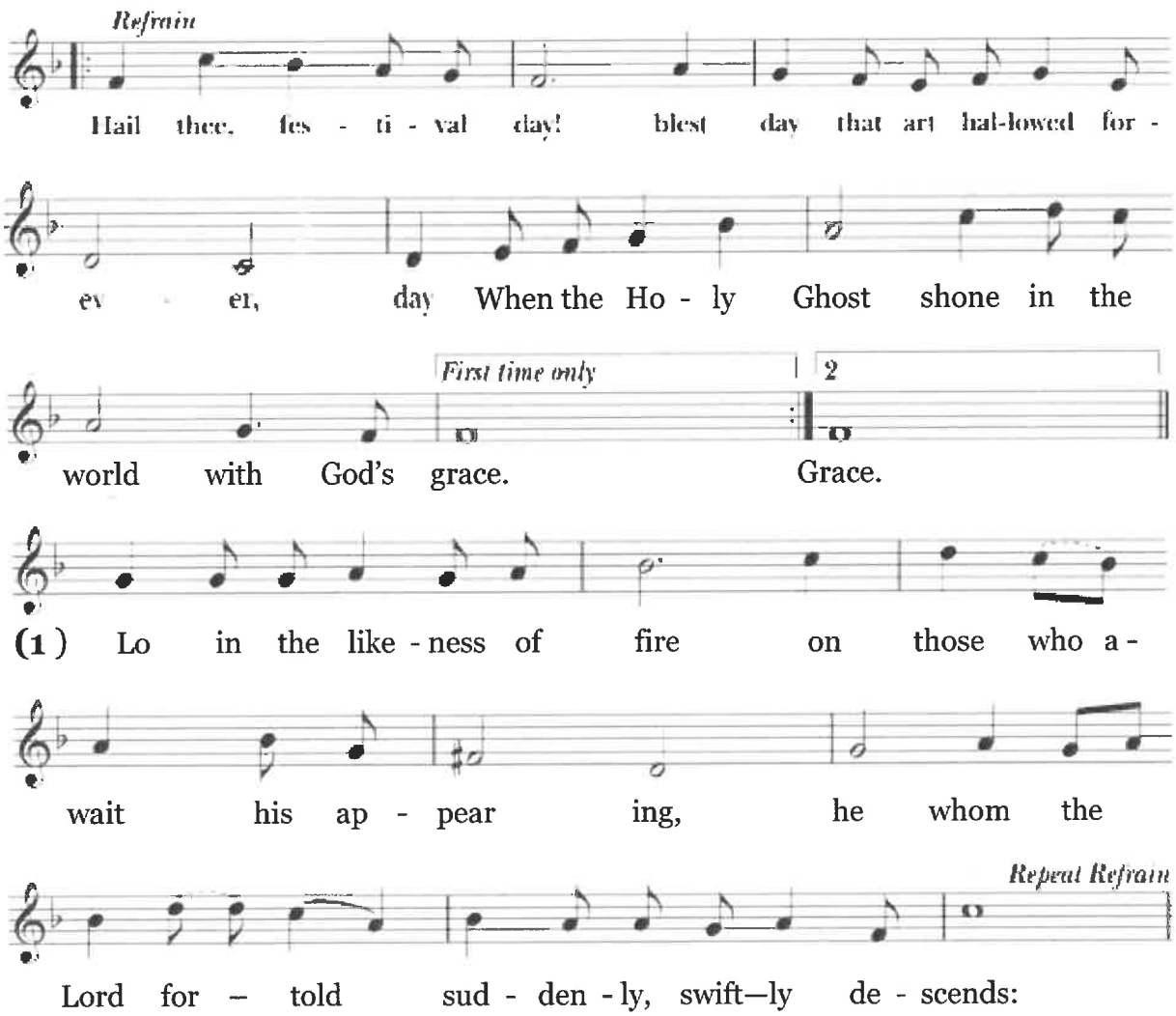

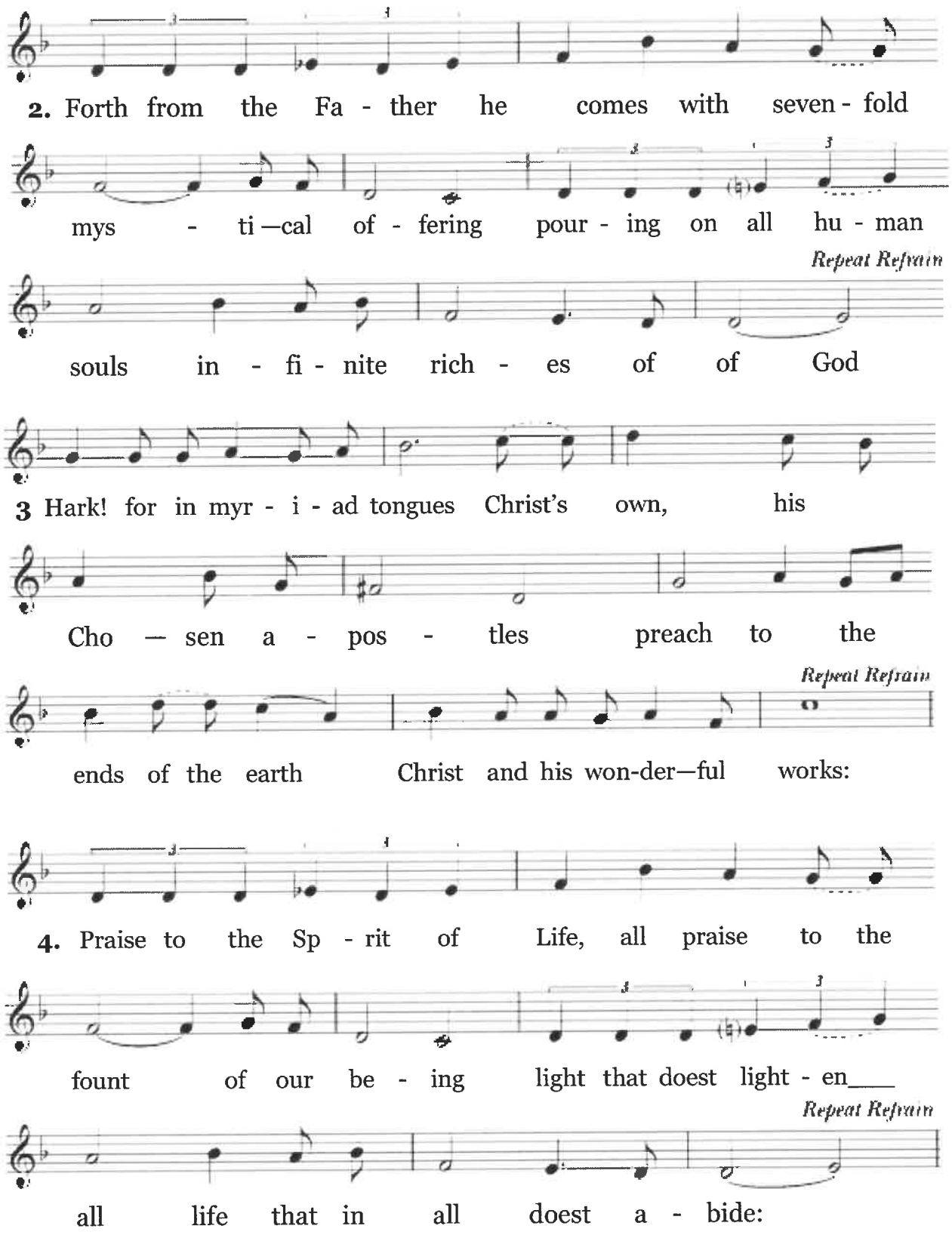
2. Forth from the Fa - ther he comes with seven - fold
mys - ti—cal of - fering pour - ing on all hu - man
Repeat Refrain
souls in - fi - nite rich - es of of God
3 Hark! for in myr - i - ad tongues Christ's own, his
Cho — sen a - pos - tles preach to the
Repeat Refrain
ends of the earth Christ and his won-der—ful works:
4. Praise to the Sp - rit of Life, all praise to the
fount of our be - ing light that doest light - en___
Repeat Refrain
all life that in all doest a - bide:

Celebrant: Alleluia. Christ is risen.

People: The Lord is risen indeed. Alleluia.

Celebrant: There is one Body and one Spirit;

People: There is one hope in God's call to us;

Celebrant: One Lord, one Faith, one Baptism;

People: One God and Father of all.

Celebrant: The Lord be with you

People: And also with you

Celebrant: Let us pray

COLLECT:

Celebrant:

O God, who on this day taught the hearts of your faithful people by sending to them the light of your Holy Spirit: Grant us by the same Spirit to have a right judgment in all things, and evermore to rejoice in his holy comfort; through Jesus Christ your Son our Lord, who lives and reigns with you, in the unity of the Holy Spirit, one God, for ever and ever. **Amen.**

Please be seated.

The First Christian Scripture: Acts 2:1-21

Lector 1: A reading from Acts.

When the day of Pentecost had come, the disciples were all together in one place. And suddenly from heaven there came a sound like the rush of a violent wind, and it filled the entire house where they were sitting. Divided tongues, as of fire, appeared among them, and a tongue rested on each of them. All of them were filled with the Holy Spirit and began to speak in other languages, as the Spirit gave them ability.

Now there were devout Jews from every nation under heaven living in Jerusalem. And at this sound the crowd gathered and was bewildered, because each one heard them speaking in the native language of each. Amazed and astonished, they asked, "Are not all these who are speaking Galileans? And how is it that we hear, each of us, in our own native language? Parthians, Medes, Elamites, and residents of Mesopotamia, Judea and Cappadocia, Pontus and Asia, Phrygia and Pamphylia, Egypt and the parts of Libya belonging to Cyrene, and visitors from Rome, both Jews and proselytes, Cretans and Arabs-- in our own languages we hear them speaking about God's deeds of power." All were amazed and perplexed, saying to one another, "What does this mean?" But others sneered and said, "They are filled with new wine."

But Peter, standing with the eleven, raised his voice and addressed them, "Men of Judea and all who live in Jerusalem, let this be known to you, and listen to what I say. Indeed, these are not drunk, as you suppose, for it is only nine o'clock in the morning. No, this is what was spoken through the prophet Joel:

`In the last days it will be, God declares,
that I will pour out my Spirit upon all flesh,
and your sons and your daughters shall prophesy,
and your young men shall see visions,
and your old men shall dream dreams.
Even upon my slaves, both men and women,
in those days I will pour out my Spirit;
and they shall prophesy.
And I will show portents in the heaven above
and signs on the earth below,
blood, and fire, and smoky mist.
The sun shall be turned to darkness
and the moon to blood,
before the coming of the Lord's great and glorious day.
Then everyone who calls on the name of the Lord shall be
saved.' "

Lector: Hear what the Spirit is saying to God's people.
People: Thanks be to God.

Please stand.

Hymn: ***Holy Spirit, Lord of Love*** **H349 vss 1 & 2**

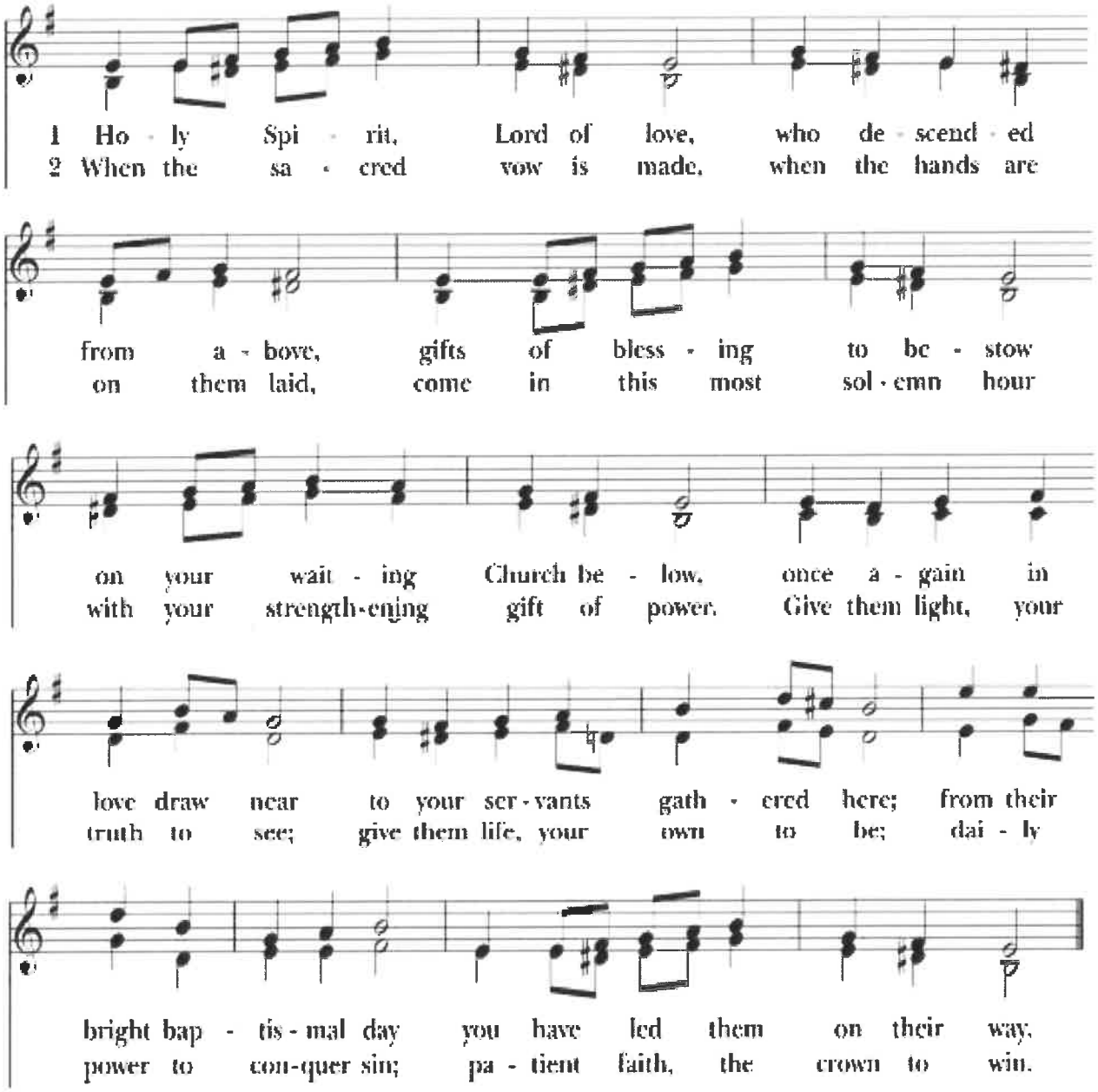

Please be seated.

The Psalm: 104

Lector 1: Let us read Psalm 104 by alternative half verse, and I will begin:

25 O Lord, how manifold are your works! *
in wisdom you have made them all;
the earth is full of your creatures.
26 Yonder is the great and wide sea
with its living things too many to number, *
creatures both small and great.

27 The move the ships,
and there is that Leviathan, *
which you have made for the sport of it.
28 All of them look to you *
to give them their food in due season.

29 You give it to them; they gather it; *
you open your hand, and they are filled with good things.
30 You hide your face, and they are terrified; *
you take away their breath,
and they die and return to their dust.

31 You send forth your Spirit, and they are created; *
and so you renew the face of the earth.
32 May the glory of the Lord endure for ever; *
may the Lord rejoice in all his works.

33 He looks at the earth and it trembles; *
he touches the mountains and they smoke.
34 I will sing to the Lord as long as I live; *
I will praise my God while I have my being.

35 May these words of mine please him; *
I will rejoice in the Lord.
37 Bless the Lord, O my soul. *
Hallelujah!

The Second Christian Scripture: **Romans 8:22-27**

Lector: A Readings from Romans

We know that the whole creation has been groaning in labor pains until now; and not only the creation, but we ourselves, who have the first fruits of the Spirit, groan inwardly while we wait for adoption, the redemption of our bodies. For in hope we were saved. Now hope that is seen is not hope. For who hopes for what is seen? But if we hope for what we do not see, we wait for it with patience.

Likewise the Spirit helps us in our weakness; for we do not know how to pray as we ought, but that very Spirit intercedes with sighs too deep for words. And God, who searches the heart, knows what is the mind of the Spirit, because the Spirit intercedes for the saints according to the will of God.

Lector: Hear what the Spirit is saying to God's people.
People: Thanks be to God.

Please stand.

Hymn: ***We the Lord's People*** H51 vs 1, 2 & 3

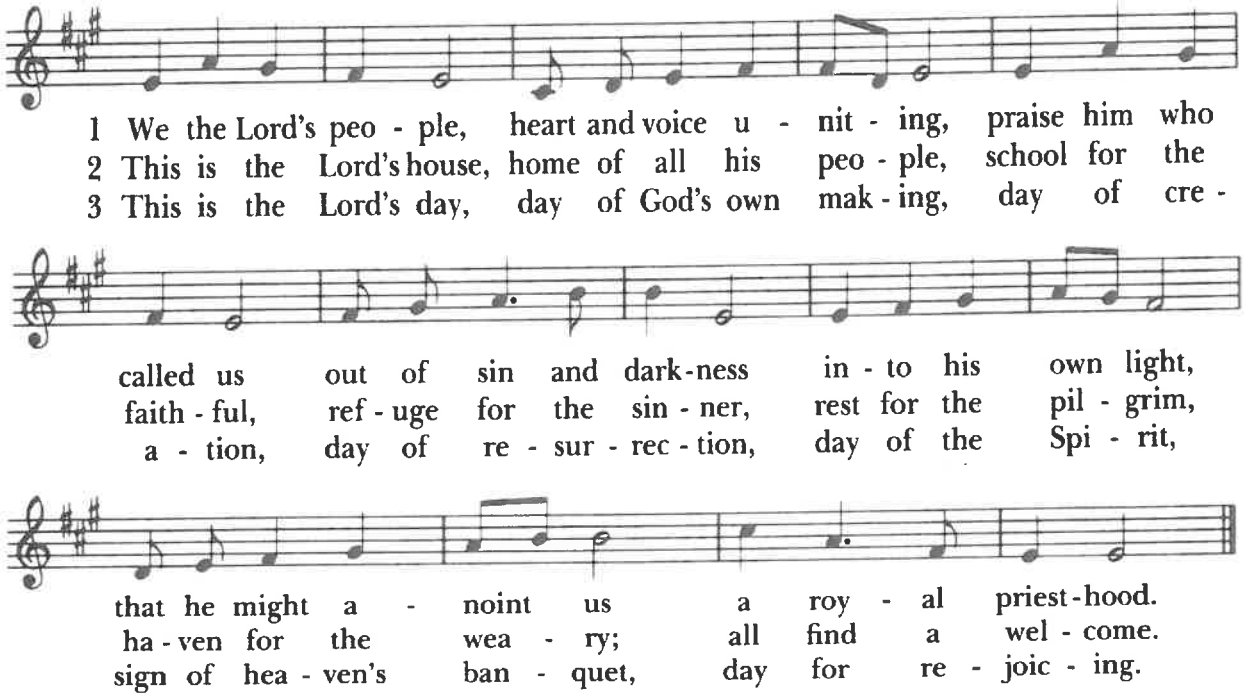

The Gospel Reading: **John 15:26-27; 16:14b-15**

Response before the Gospel: **Glory to you Lord Christ**

Jesus said to his disciples, "When the Advocate comes, whom I will send to you from the Father, the Spirit of truth who comes from the Father, he will testify on my behalf. You also are to testify because you have been with me from the beginning.

"I did not say these things to you from the beginning, because I was with you. But now I am going to him who sent me; yet none of you asks me, 'Where are you going?' But because I have said these things to you, sorrow has filled your hearts. Nevertheless I tell you the truth: it is to your advantage that I go away, for if I do not go away, the Advocate will not come to you; but if I go, I will send him to you.

And when he comes, he will prove the world wrong about sin and righteousness and judgment: about sin, because they do not believe in me; about righteousness, because I am going to the Father and you will see me no longer; about judgment, because the ruler of this world has been condemned.

"I still have many things to say to you, but you cannot bear them now. When the Spirit of truth comes, he will guide you into all the truth; for he will not speak on his own, but will speak whatever he hears, and he will declare to you the things that are to come. He will glorify me, because he will take what is mine and declare it to you. All that the Father has is mine. For this reason I said that he will take what is mine and declare it to you.

Celebrant: The Gospel of the Lord.
People: **Praise to you, O Lord.**

Please be seated

The Homily: The Rev. Eileen C. O'Reilly

Hymn: ***If You Believe and I Believe*** **WLP 806**

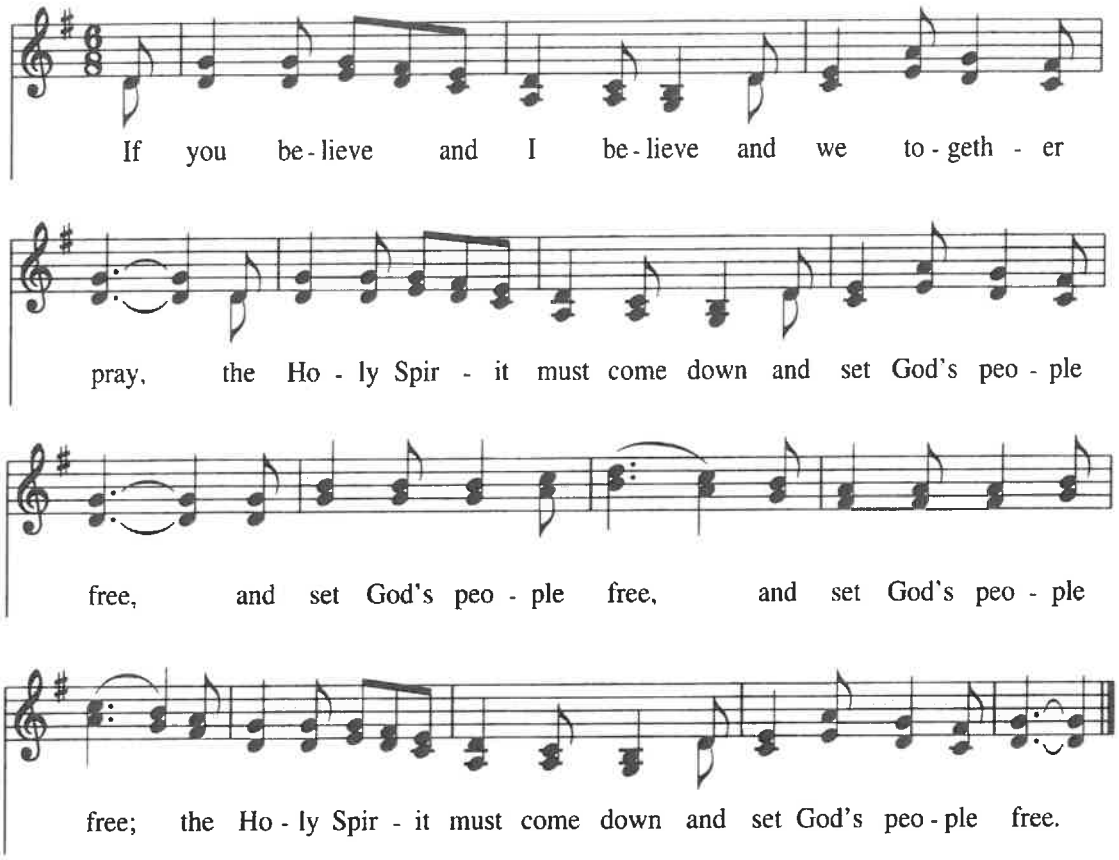

The Baptismal Covenant

The Celebrant invites all to renew.

Celebrant: Do you believe in God the Father?
People : I believe in God, the Father almighty,
creator of heaven and earth.

Celebrant: Do you believe in Jesus Christ, the Son of God?
People: I believe in Jesus Christ, his only Son, our Lord.
He was conceived by the power of the Holy Spirit
and born of the Virgin Mary.
He suffered under Pontius Pilate,
was crucified, died, and was buried.

He descended to the dead.
On the third day he rose again.
He ascended into heaven,
and is seated at the right hand of the Father.
He will come again to judge the living and the dead.

Celebrant: Do you believe in God the Holy Spirit?
People: I believe in the Holy Spirit,
the holy catholic Church,
the communion of saints,
the forgiveness of sins,
the resurrection of the body,
and the life everlasting.

Celebrant: Will you continue in the apostles' teaching and fellowship, in the breaking of bread, and in the prayers ?
People: I will, with God's help.

Celebrant: Will you persevere in resisting evil, and, whenever you fall into sin, repent and return to the Lord?
People: I will, with God's help.

Celebrant: Will you proclaim by word and example the Good News of God in Christ?
People: I will, with God's help.

Celebrant: Will you seek and serve Christ in all persons, loving your neighbor as yourself?
People: I will, with God's help.

Celebrant: Will you strive for justice and peace among all people, and respect the dignity of every human being?
People: I will, with God's help.

Please stand.

Hymn: ***Breathe On Me Breath of God*** **H508 vs 1,2 & 3**

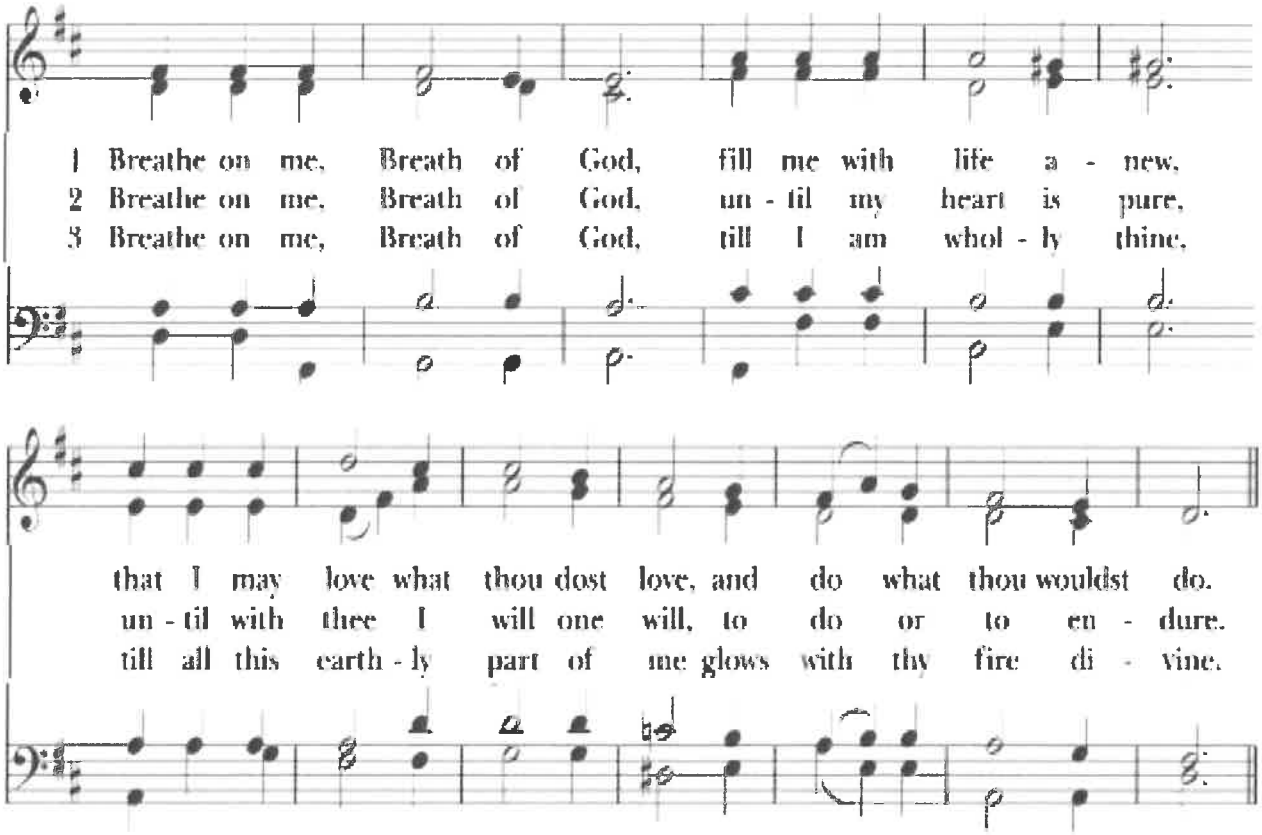

Prayers of the People Form III *(Peoples' response in bold)*

The Lector and People pray responsively

Lector: Father, we pray for your holy Catholic Church;
People: That we all may be one.
Grant that every member of the Church may truly and humbly serve you;
That your Name may be glorified by all people.

We pray for all bishops, priests, and deacons;
That they may be faithful ministers of your Word and Sacraments.

We pray for all who govern and hold authority in the nations of the world;
That there may be justice and peace on the earth.

Give us grace to do your will in all that we undertake;
That our works may find favor in your sight.

Have compassion on those who suffer from any grief or trouble;
That they may be delivered from their distress.
Give to the departed eternal rest; Peter Benson, Hazel Begovich, David Almeida.
Let light perpetual shine upon them.

We praise you for your saints who have entered into joy;
May we also come to share in your heavenly kingdom.
Let us pray for our own needs and those of others. *Silence*
All: Amen.

The Peace

Celebrant: The Peace of the Lord be always with you.
People: And also with you.

The people greet one another in peace.

Announcements

THE GREAT THANKSGIVING

The Offertory

The Offertory Sentence

Walk in love, as Christ loved us and gave himself for us, an offering and sacrifice to God.

Presentation of Bread and Wine

Offertory Music: Holy Spirit, Thou Art Welcome
Solist: Bethany Evans

Hymn at Presentation of Gifts:

Praise God From Whom All Blessings Flow **H380 vs 3**

Praise God, from whom all blessings flow;
praise him, all creatures here below;
praise him above, ye heavenly host:
praise Father, Son, and Holy Ghost.

The People remain standing.

Be Present, Be present, O Jesus, our great High Priest, as you were present with your disciples, and be known to us in the breaking of bread; who live and reign with the Father and the Holy Spirit, now and for ever. **Amen.**

Celebrant: The Lord be with you.
People: And also with you.
Celebrant: Lift up your hearts.
People: We lift them to the Lord.
Celebrant: Let us give thanks to the Lord our God.
People: It is right to give God thanks and praise.

It is right, and a good and joyful thing, always and everywhere to give thanks to you, Father Almighty, Creator of heaven and earth.

Through Jesus Christ our Lord. In fulfilment of his true promise, the Holy Spirit came down on this day from heaven, lighting upon the disciples, to teach them and to lead them into all truth; uniting peoples of many tongues in the confession of one faith, and giving to your Church the power to serve you as a royal priesthood, and to preach the Gospel to all nations.

Therefore we praise you, joining our voices with Angels and Archangels and with all the company of heaven, who for ever sing this hymn to proclaim the glory of your Name:

Sanctus ***Holy, Holy***

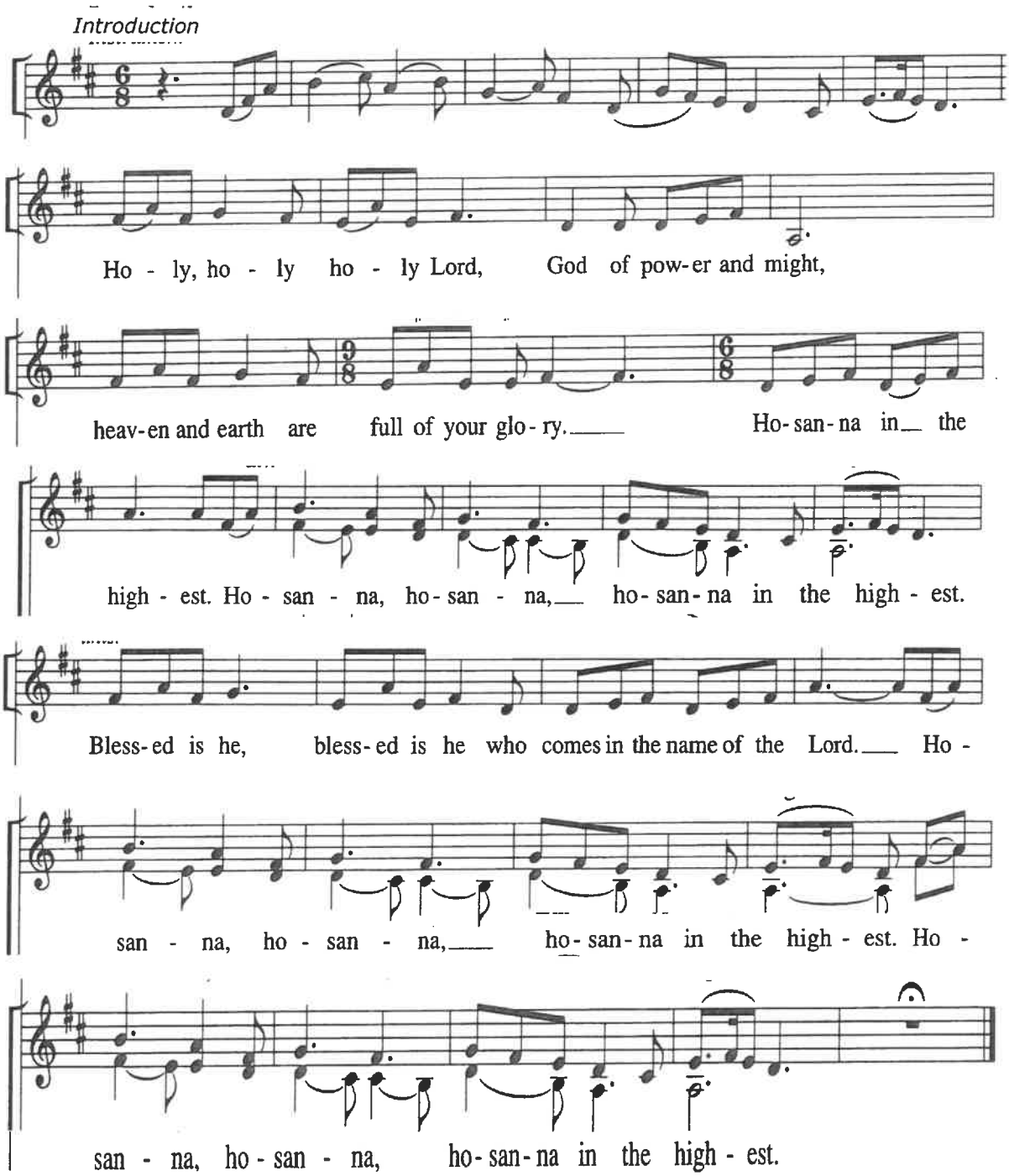

We give thanks to you, O God, for the goodness and love which you have made known to us in creation; in the calling of Israel to be your people; in your Word spoken through the prophets; and above all in the Word made flesh, Jesus, your Son.

For in these last days you sent him to be incarnate from the Virgin Mary, to be the Savior and Redeemer of the world. In him, you have delivered us from evil, and made us worthy to stand before you.
In him, you have brought us out of error into truth, out of sin into righteousness, out of death into life.

On the night before he died for us, our Lord Jesus Christ took bread; and when he had given thanks to you, he broke it, and gave it to his disciples, and said, "Take, eat: This is my Body, which is given for you. Do this for the remembrance of me.""

After supper he took the cup of wine; and when he had given thanks, he gave it to them, and said, "Drink this, all of you: This is my Blood of the new Covenant, which is shed for you and for many for the forgiveness of sins. Whenever you drink it, do this for the remembrance of me."

Therefore, according to his command, O Father,

Celebrant and People
We remember his death,
We proclaim his resurrection,
We await his coming in glory;

And we offer our sacrifice of praise and thanksgiving to you, O Lord of all; presenting to you, from your creation, this bread and this wine.

We pray you, gracious God, to send your Holy Spirit upon these gifts that they may be the Sacrament of the Body of Christ and his Blood of the new Covenant. Unite us to your Son in his sacrifice, that we may be acceptable through him, being sanctified by the Holy Spirit. In the fullness of time, put all things in subjection under your Christ, and bring us to that heavenly country where, with all your saints, we may enter the everlasting heritage of your daughters and sons; through Jesus Christ our Lord, the firstborn of all creation, the head of the Church, and the author of our salvation.

By him, and with him, and in him, in the unity of the Holy Spirit all honor and glory is yours, Almighty Father, now and for ever. **AMEN.**

And now, as our Savior Christ has taught us, we are bold to pray:

The Lord's Prayer

Our Father, who art in heaven,
hallowed be thy Name,
thy kingdom come, thy will be done,
on earth as it is in heaven.
Give us this day our daily bread.
And forgive us our trespasses,
as we forgive those who trespass against us.
And lead us not into temptation
but deliver us from evil
For thine is the kingdom, and the power,
and the glory, for ever and ever. Amen.

The Breaking of the Bread

Celebrant: Christ our Passover is Sacrificed for us;
People: Therefore let us keep the feast.

Fraction Anthem: ***In Remembrance of Me*** **LEVAS 149**

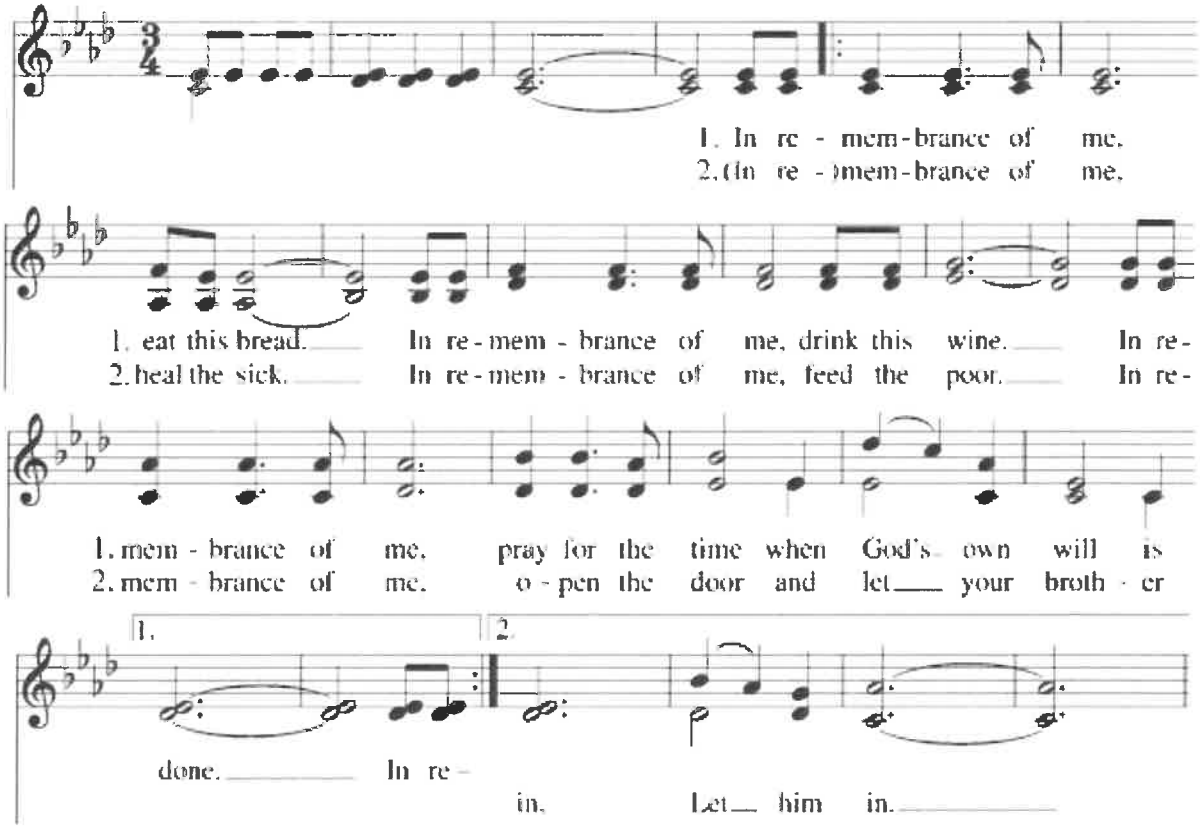

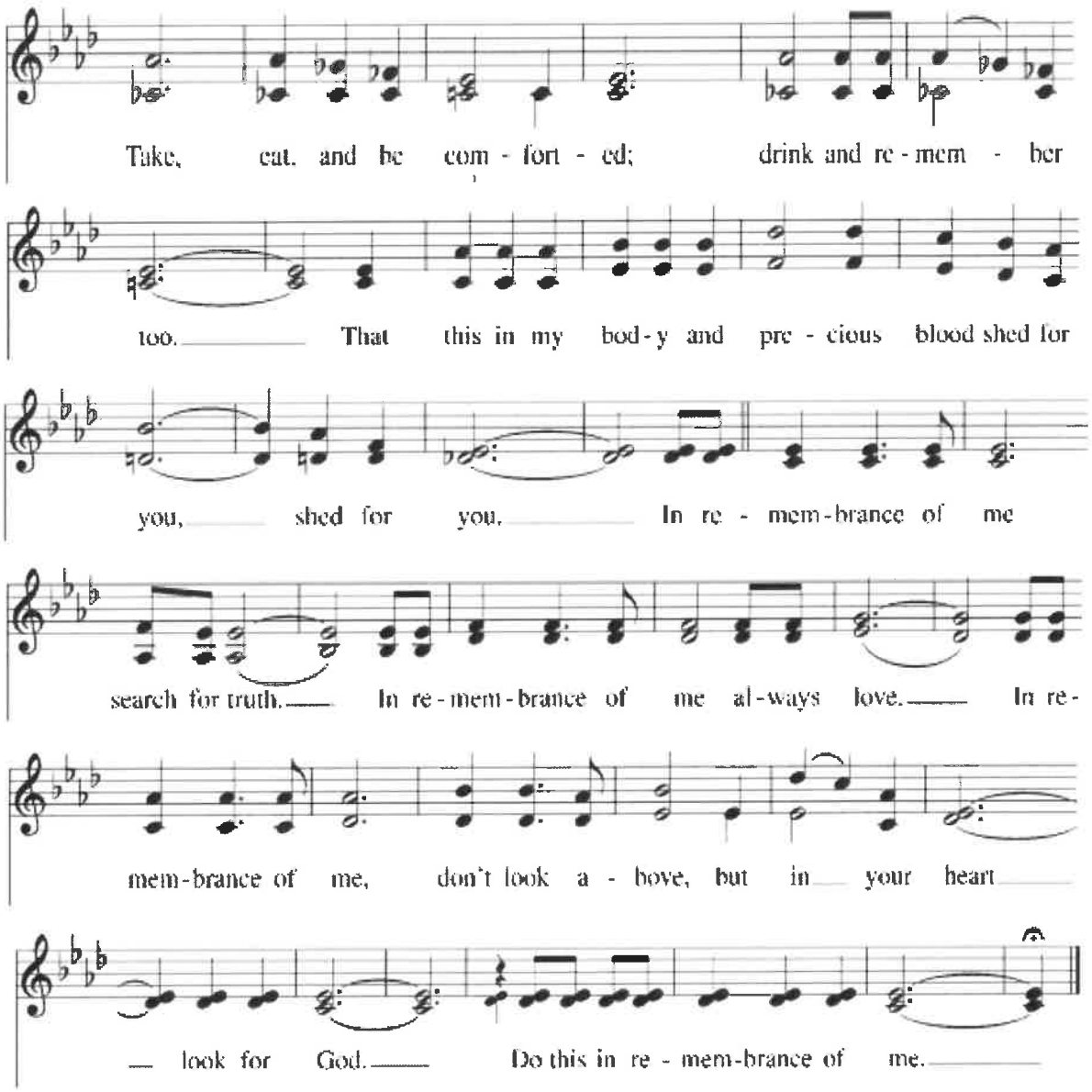

Invitation to Communion

Celebrant: The Gifts of God for the People of God. Take them in remembrance that Christ died for you, and feed on him in your hearts by faith, with thanksgiving.

Music During Communion

As you return from communion, please sit for the singing of the remaining communion hymns.

Send Out Your Light **X 3** **CAYP 48**

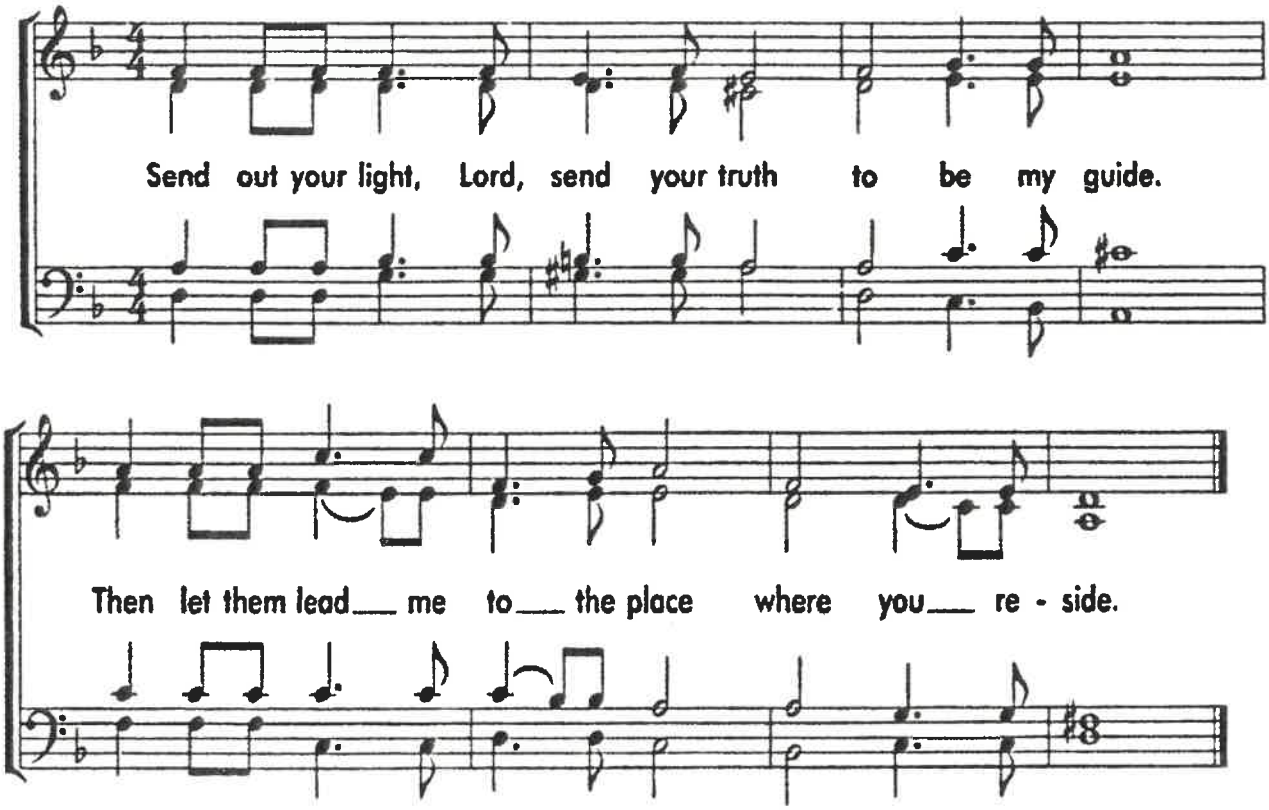

Don't' Be Afraid X 3 CAYP 72

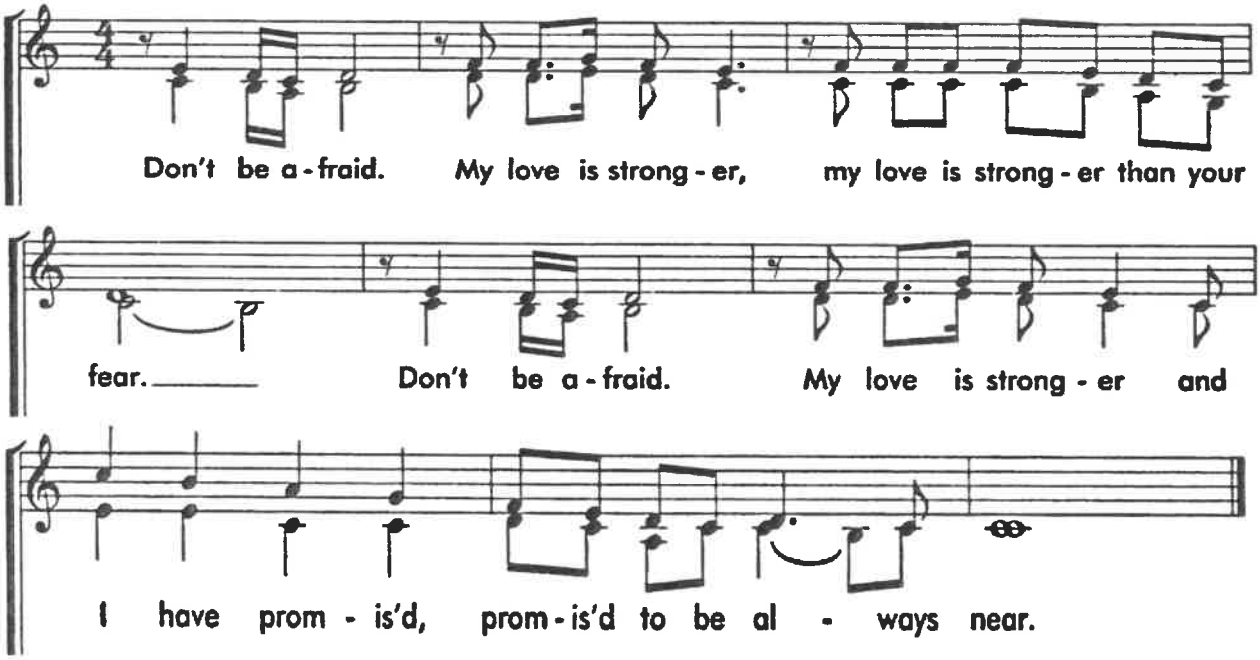

Behold, I Make All Things New X 2 CAYP 84-85

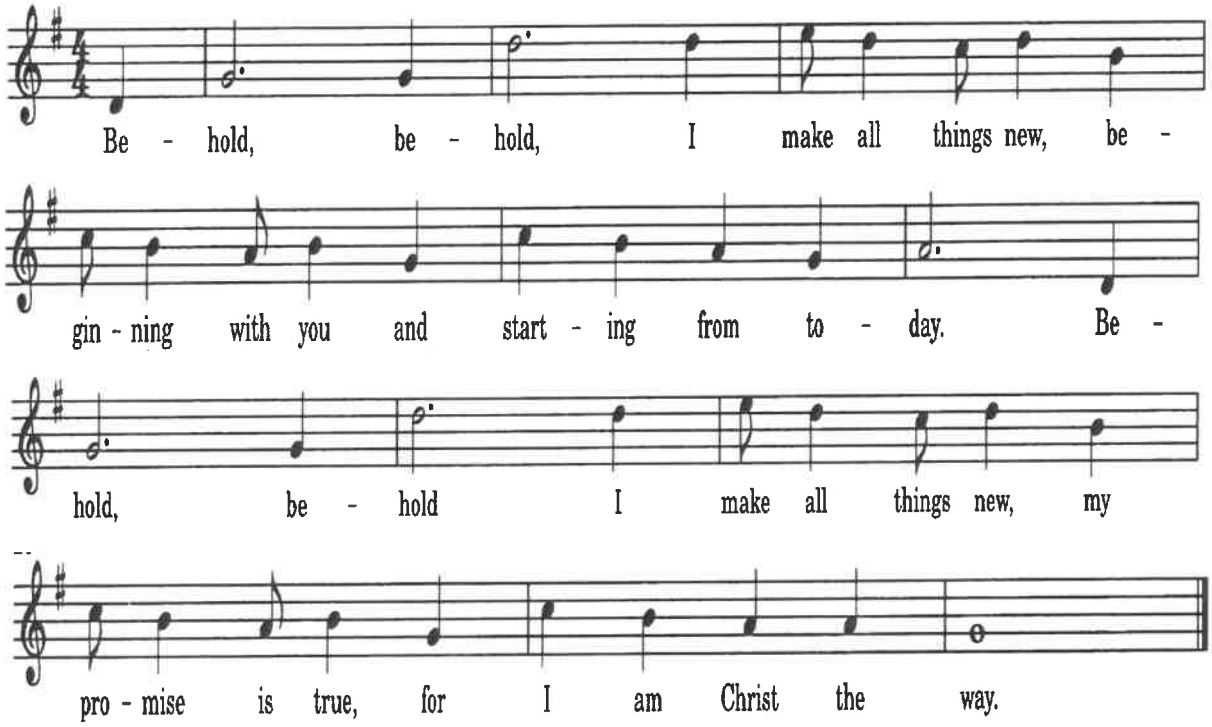

Last Communion Hymn: **Vene Sancte Spiritus** **WLP 832**
Come Holy Spirit

Cantor: Bethany Evans

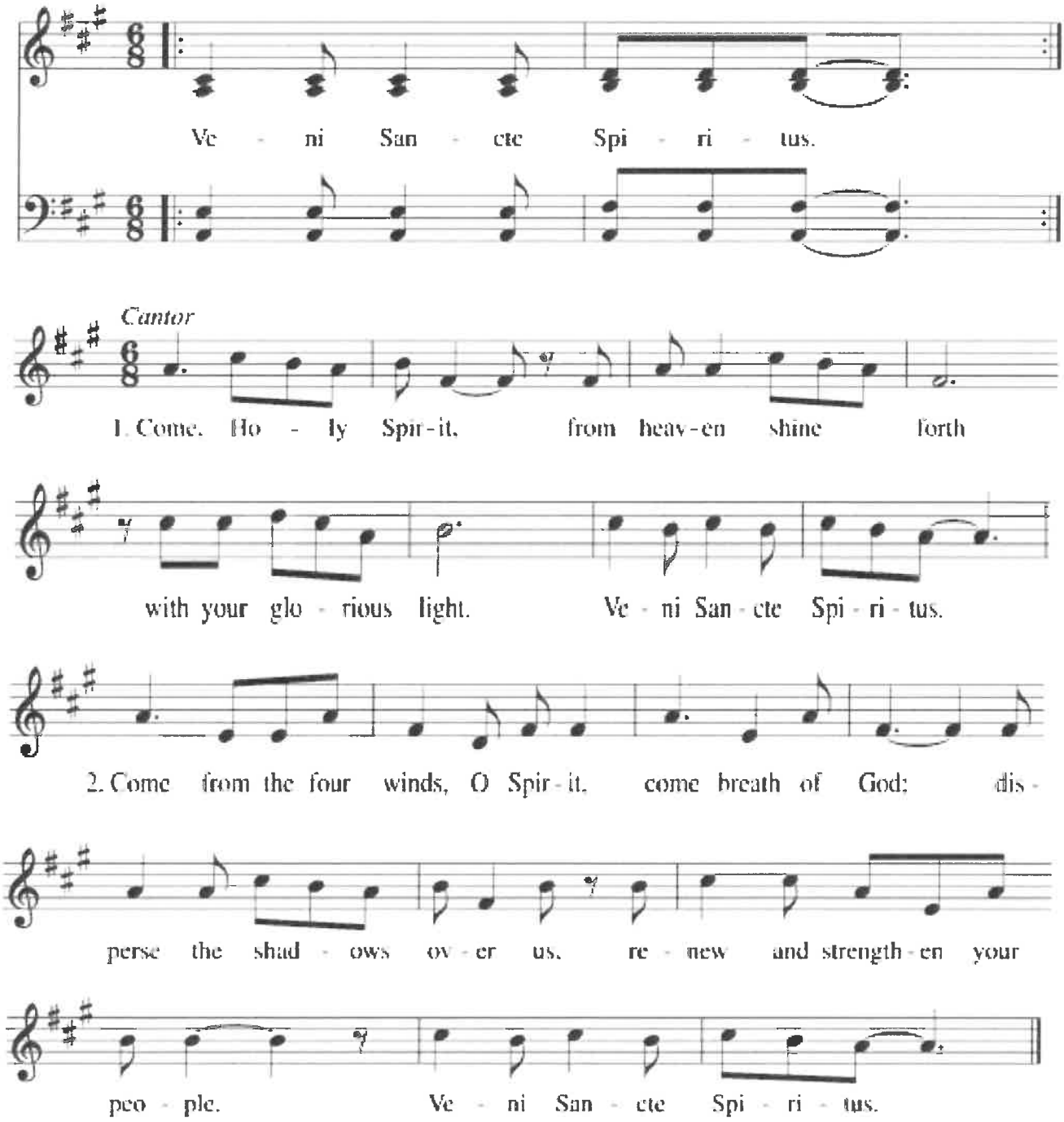

The Post Communion Prayer

Celebrant: Let us pray:

Celebrant and People

Almighty and everliving God,
we thank you for feeding us with the spiritual food
of the most precious Body and Blood
of your Son our Savior Jesus Christ;
and for assuring us in these holy mysteries
that we are living members of the Body of your Son,
and heirs of your eternal kingdom.

And now, Father, send us out
to do the work you have given us to do,
to love and serve you
as faithful witnesses of Christ our Lord.
To him, to you, and to the Holy Spirit,
be honor and glory, now and for ever. Amen.

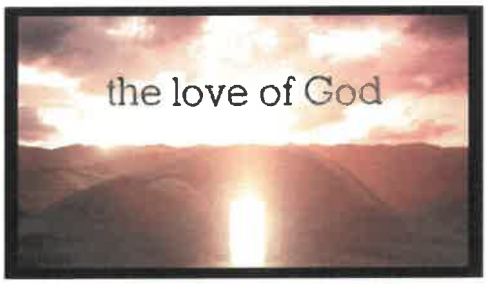

The Blessing

Celebrant:

May the Light of God surround you. The Love of God enfold you. The Power of God protect you. The Presence of God watch over you. And the Blessing of God, Father, Son and Holy Spirit be with you today and always.

People: Amen.

Recessional: ***God of Grace and God of Glory*** **H538 vss 1 & 2**

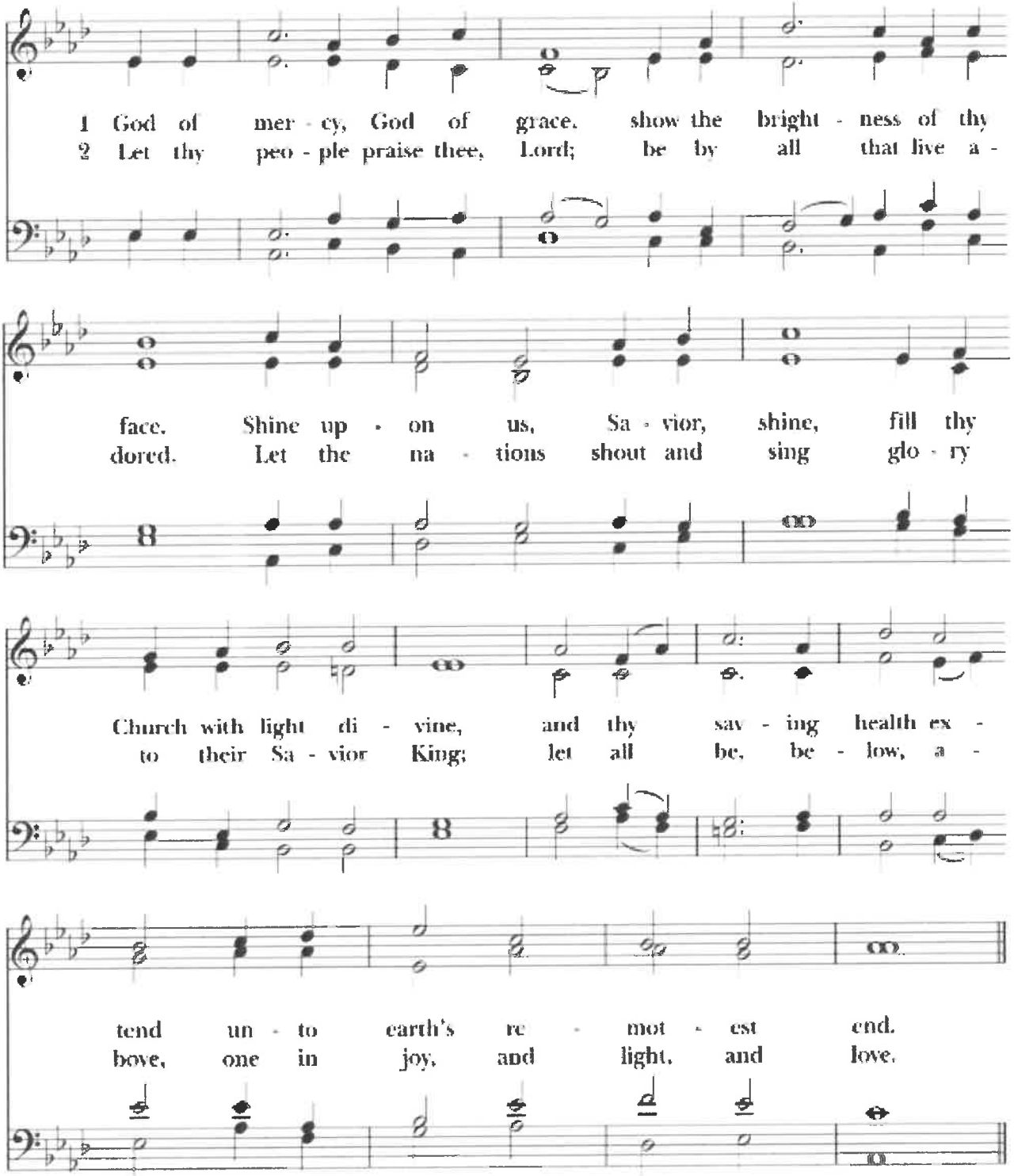

The Dismissal

Celebrant: Go in peace to love and serve the Lord.

People: Thanks be to God.

Postlude: ***Trumpet Tune in C***

Scottie W. Moore, Trumpet

THOSE SERVING TODAY:

Celebrant:	The Rev. Eileen C. O'Reilly
Organist:	Brandon Evans
Trumpet	Scottie Moore
Cantor:	Bethany Evans
Lectors:	Jerry Knapke, David Cobb
Usher:	Susan Beerbower
Camera:	Evanthia Owen
Altar Guild:	Sandy Ehrlich, Kathleen Kirsch

THIS WEEK AT TRINITY—MAY 12

Mon. May 20 9:15 am Contemplative Prayer
Zoom Meeting ID: 818 9854 4534
Password: 438678

Wed. May 22 7:00 pm Celtic Prayer Service in the WL

JUNE 2–10:30 am

BISHOP WHITE WILL LEAD OUR WORSHIP

The Rev. Eileen O'Reilly
513-373-5888
Church Phone: 937-335-774
Dcs19471951@gmail.com
Office hours: Monday—Friday: 9:00am—2:00 pm